

# Montcalm County



## Non-Market Rabbit Project Record Book

(ages 8-11)

Name: \_\_\_\_\_

4-H Club: \_\_\_\_\_

4-H Leader: \_\_\_\_\_

4-H Age (as of 1/ 1): \_\_\_\_\_ Years in Project: \_\_\_\_\_

Record Started: \_\_\_\_\_ Record Closed: \_\_\_\_\_



MICHIGAN STATE UNIVERSITY | Extension



MSU is an affirmative-action, equal-opportunity employer. Michigan State University Extension programs and materials are open to all without regard to race, color, national origin, gender, gender identity, religion, age, height, weight, disability, political beliefs, sexual orientation, marital status, family status or veteran status.

# 4-H Project Record Book

This Project Record Book has been created specifically for 4-H members enrolled in a rabbit 4-H project. Keeping a record book is an important part of the project. It will help you set goals for the project year, record your accomplishments, and provide a place to keep important records on your rabbit.

**What is a 4-H project?** A project is a subject or topic that you learn about in 4-H. In this case, your project is rabbits. You learn about your project by attending club meetings and educational workshops and working with adult leaders and other 4-H members. You can also learn from field trips and by participating in shows and competitions.

**Why complete a record book?** A record book is not meant to be a chore. Instead, it is a way for you to learn about your project, as well as other valuable skills such as setting goals, collecting information, evaluating information, tracking costs and expenses, organization, and others.

**Completing your 4-H Rabbit Project Record Book.** At the beginning of the 4-H year you should select one/several of your animals to be your 4-H project animal(s) for the year. Then begin recording all the relevant information on your animal in your record book monthly. It is important to keep your record book up to date, so that completing it doesn't become a chore at the end of the year.

What are your goals for this year's rabbit project? \_\_\_\_\_  
\_\_\_\_\_  
\_\_\_\_\_  
\_\_\_\_\_  
\_\_\_\_\_

Did you accomplish your goals? \_\_\_\_\_ Can you explain why or why not?  
\_\_\_\_\_  
\_\_\_\_\_  
\_\_\_\_\_  
\_\_\_\_\_  
\_\_\_\_\_

Member Signature \_\_\_\_\_ Leader Signature \_\_\_\_\_

## Rabbit Project Details

Beginning Project Picture Here

Name of Animal: \_\_\_\_\_ Date of Birth: \_\_\_\_\_

Sex \_\_\_\_\_ Breed \_\_\_\_\_ Tattoo Information: \_\_\_\_\_

Purpose: \_\_\_\_\_

Color: \_\_\_\_\_ Pedigreed/Registered? \_\_\_\_\_

How did you acquire your animal?

- I purchased my animal (farm / breeder name):

\_\_\_\_\_

- My project was born on our family farm

- Other:

\_\_\_\_\_

Purchase Price or beginning estimated value of animal:

\$ \_\_\_\_\_

# Rabbit Project Details

In my 4-H project, I started with:

During the year, I added:

\_\_\_\_\_ Doe(s)

\_\_\_\_\_ Doe(s)

\_\_\_\_\_ Buck (s)

\_\_\_\_\_ Buck (s)

\_\_\_\_\_ Kindle (s)

Why did you choose this project? \_\_\_\_\_

---



---



---



---



---



---



---



---

Complete the breeding record below, if you bred your project animal(s):

Dam name: \_\_\_\_\_ Breed: \_\_\_\_\_

Sire name: \_\_\_\_\_ Breed: \_\_\_\_\_

Date Bred	Date Tested	Date Kindled	Number Kindled	Bucks	Does	Remarks

# Housing

If you have multiple rabbits, do you keep them all in the same area? Why?

---

---

Draw a picture showing the type of housing, watering system and feeders you use.

What are some of the advantages to your set-up?

---

---

---

What are some of the disadvantages to your set-up?

---

---

---

What are some things to consider when choosing a location to house your rabbit(s)? Should they be indoors or outdoors, and why?

---

---

---

# Feeding Program

How many rabbits do you have in your colony/herd?

---

---

---

What brand of feed do you use?

---

---

---

Describe your feeding routine.

---

---

---

---

---

---

---

---

---

---

Are there any other products or treats that you give to your rabbit(s)?

---

---

---

---

---

List two items that you cannot feed rabbits and why.

---

---

---

---

# Feed Tag

Insert a copy of your feed tag here

# Rabbit Health

**What are some signs of illness or injury in rabbits?**

---

---

---

---

---

**Describe one disease that affects rabbits and how to treat it. List your sources.**

---

---

---

---

---

---

---

---

---

---

**Describe some health problems in rabbitry, and what you would do to solve them.**

---

---

---

---

---

---

---

---

---

---

---





# Show and Award Records

Date	Ear # or Animal Name	Where	Name of Class	Placing

Have you participated in any additional rabbit activities? \_\_\_\_\_

If yes, please describe: \_\_\_\_\_

\_\_\_\_\_

\_\_\_\_\_

\_\_\_\_\_

\_\_\_\_\_

## Pictures during shows/activities:

# Standard of Perfection

Complete the Standard of Perfection using any ONE of your current project animal(s). If your project is a mixed breed, choose a breed to study.

Name / Breed of Chosen Animal: \_\_\_\_\_

Which showroom class / weight does your rabbit fit into?

\_\_\_\_\_

Schedule of Points:

General Type (total) _____	Fur _____
Body _____	Color _____
Head _____	Condition _____
Ears _____	Wool _____
Eyes _____	Density _____
Feet & Legs _____	Texture _____
Tail _____	Length _____

Total Points \_\_\_\_\_

Based on the Standards of Perfection, what are some of the disqualifying features for your breed?

\_\_\_\_\_  
\_\_\_\_\_  
\_\_\_\_\_  
\_\_\_\_\_

What is the IDEAL weight of a senior buck for your breed of rabbit?

\_\_\_\_\_

What is the IDEAL weight of a senior doe for your breed of rabbit?

\_\_\_\_\_

\_\_\_\_\_



## **Pedigree**

**Insert a copy of your project's pedigree, if available.  
If your project does not have a pedigree, draw your  
family tree.**

# Project Knowledge

Fill in the blanks using the words from the word bank:

beginning expenses keeping purchase receipts  
statement veterinary sell inventory financially

Record \_\_\_\_\_ is very important when raising rabbits or any 4-H project. You need to know first of all what animals and equipment you have. This is called a \_\_\_\_\_ inventory. You should also keep track of your operating \_\_\_\_\_: how much are you paying for feed, supplies, \_\_\_\_\_ bills, buying rabbits and equipment. You should always keep all your \_\_\_\_\_. Both for things you \_\_\_\_\_ and for rabbits and equipment you may \_\_\_\_\_. At the end of the year, you should do a closing \_\_\_\_\_ of all your rabbits and equipment. Putting all of this information onto a profit or loss \_\_\_\_\_ can help you see how you have done \_\_\_\_\_ with your project.

1. Where do you find mange?

---

---

---

2. How many toes does a rabbit have on each back foot?

---

---

---

3. What is the name for the bottom of the back foot?

---

---

---

4. Do all rabbits have a dewlap? Explain why or why not:

---

---

---

---

# Identifying Parts of a Rabbit

Ages 8-11 - Complete 10 labels.

Ages 12-14 - Complete 20 labels.

Ages 15-19 - Complete all labels

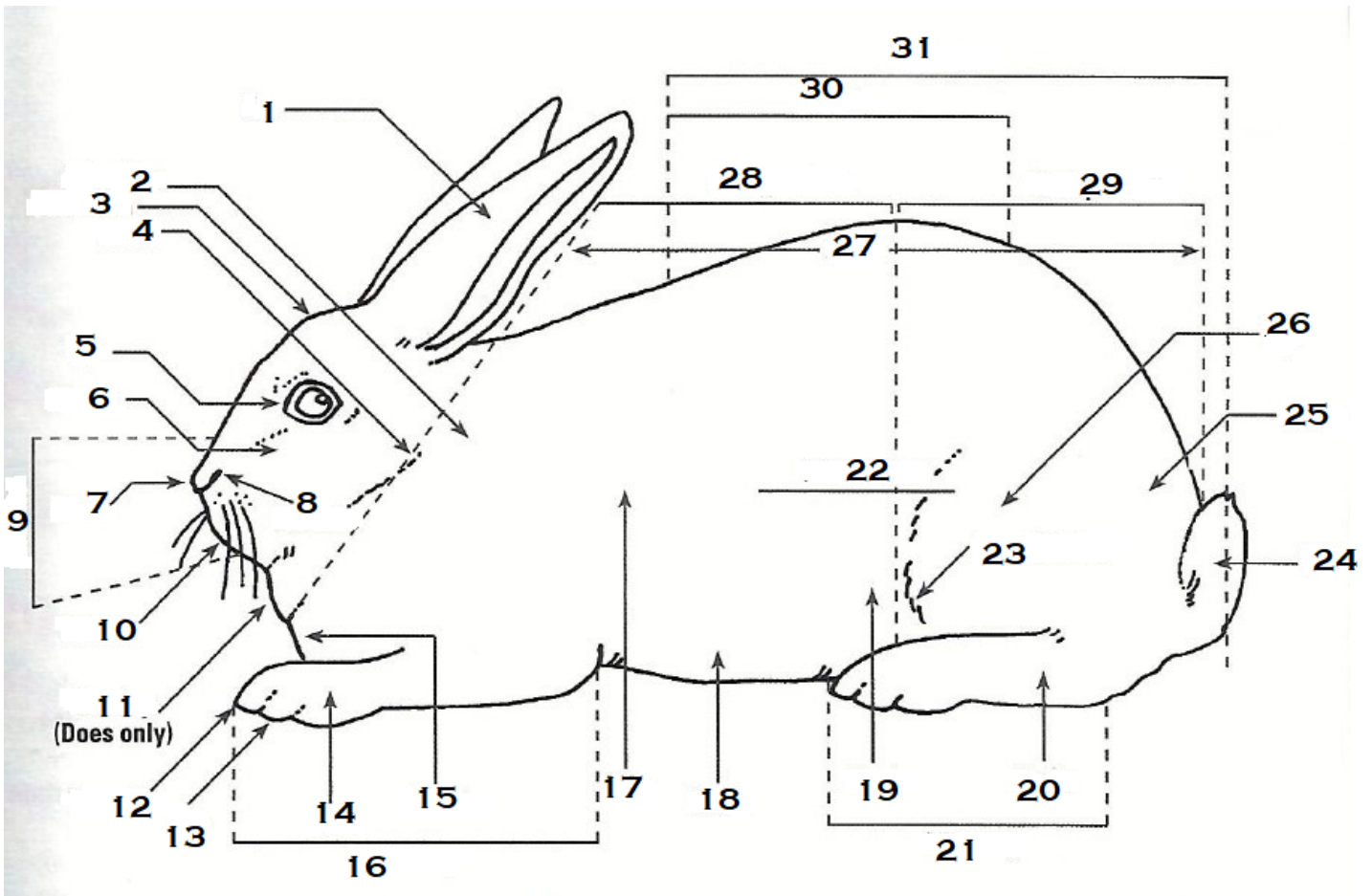

- |          |           |           |           |
|----------|-----------|-----------|-----------|
| 1. _____ | 9. _____  | 17. _____ | 25. _____ |
| 2. _____ | 10. _____ | 18. _____ | 26. _____ |
| 3. _____ | 11. _____ | 19. _____ | 27. _____ |
| 4. _____ | 12. _____ | 20. _____ | 28. _____ |
| 5. _____ | 13. _____ | 21. _____ | 29. _____ |
| 6. _____ | 14. _____ | 22. _____ | 30. _____ |
| 7. _____ | 15. _____ | 23. _____ | 31. _____ |
| 8. _____ | 16. _____ | 24. _____ |           |





# **Project Pictures**

**(Use additional pages if needed)**

## **Extra Credit**

**This is not mandatory! Complete any of the following, if you would like the judges to consider extra credit for your overall record book scoring.**

- 1. Additional pictures of 4-H'er with project species.**
- 2. Decorate your book.**
- 3. Design a housing diagram.**
- 4. Find information from ARBA on breed clubs/associations.**
- 5. Photography report.**
  - a. My project animal**
  - b. Show/farm visit**

# My 4-H Rabbit Project Record Book Score Sheet

4-H Member: \_\_\_\_\_

4-H Club: \_\_\_\_\_

Page		Possible Points	Your Points
1	<b>COVER SHEET</b>	5	
	All information is neat and complete.		
2	<b>4-H PROJECT RECORD</b>	5	
	4-H Member and Leader signed book.		
3-4	<b>RABBIT PROJECT DETAILS</b>	10	
	All information is neat and complete. All questions are answered. Photo from start of project.		
5-7	<b>HOUSING / FEEDING PROGRAM</b>	10	
	Information is neat and complete. Feed tags are copied and placed on page 7		
8	<b>HEALTH RECORDS</b>	10	
	Information is neat and complete.		
9	<b>PROJECT INVENTORY AND EXPENSES</b>	5	
	Information is neat and complete.		
10	<b>SHOW AND AWARDS RECORDS</b>	5	
	Information is neat and complete.		
11-13	<b>STANDARDS OF PERFECTION / PEDIGREE</b>	15	
	Information is neat and complete. Copy of pedigree is complete.		
14-15	<b>PROJECT KNOWLEDGE/PARTS OF A RABBIT</b>	15	
	Information is neat and complete.		
16	<b>PROJECT REVIEW</b>	10	
	Information neat and complete.		
17	<b>PROJECT PICTURES</b>	10	
	Has at least 3 pictures of their animal with captions.		
	<b>TOTAL POINTS – Non-Market Rabbit Only</b> <b>A: 100 – 80; B: 79 – 60; C: 59 – 30</b>	<b>100</b>	
18	<b>Extra Credit (any additional points (up to judge's discretion) or can be used to break a tie)</b>		